

RESOLUTION NO. 2006-301

**A RESOLUTION OF THE CITY COUNCIL OF THE CITY OF ELK GROVE
APPROVING THE GROVE AT LAGUNA RIDGE VILLAGE 2A FINAL MAP
(SUBDIVISION NO. 04-764.02A) AND EXECUTING THE SUBDIVISION
IMPROVEMENT AGREEMENT**

BE IT RESOLVED AND ORDERED that the City Council of the City of Elk Grove pursuant to Government Code Section 66458, hereby approves the Final Subdivision Map, a copy of which is hereby attached and made a part of this Resolution; submitted at the Elk Grove City Council meeting in connection with **CORINTHIAN HOMES (LAGUNA RIDGE), L.P., A CALIFORNIA LIMITED PARTNERSHIP** and the subdivision designated as The Grove at Laguna Ridge Village 2A (Subdivision No. 04-764.02A).

BE IT FURTHER RESOLVED AND ORDERED that the City Council of the City of Elk Grove hereby approves a Subdivision Improvement Agreement and that the Mayor is hereby authorized and directed to execute a Subdivision Improvement Agreement on behalf of the City of Elk Grove in connection with the above identified subdivision in the form hereto attached, and for all matters incidental thereto, and to do and perform everything necessary to carry out the purpose of this resolution.

PASSED AND ADOPTED by the City Council of the City of Elk Grove on this 13th day of December 2006.



SOPHIA SCHERMAN, MAYOR PRO TEM
of the CITY OF ELK GROVE

ATTEST:



PEGGY E. JACKSON, CITY CLERK

APPROVED AS TO FORM:

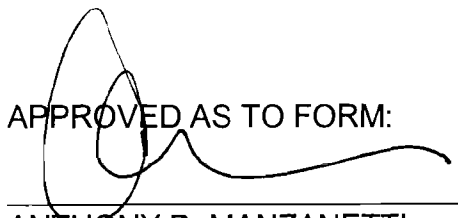

ANTHONY B. MANZANETTI,
CITY ATTORNEY

OWNER'S STATEMENT

THE UNDERSIGNED HEREBY CONSENT TO THE PREPARATION AND RECORDATION OF THIS FINAL MAP AND OFFERS FOR DEDICATION AND DOES HEREBY DEDICATE TO ANY AND ALL PUBLIC USES, UPON COMPLETION OF IMPROVEMENTS, THE PUBLIC BRUCEVILLE ROAD, CIRCLE, COURT, DRIVES, AND WAYS SHOWN HEREON WITHIN THESE BOUNDARIES AND ALSO OFFERS FOR DEDICATION AND DOES HEREBY DEDICATE TO ANY AND ALL PUBLIC USES EASEMENTS FOR THE FOLLOWING SPECIFIC PURPOSES:

- A. EASEMENT FOR CONSTRUCTING AND MAINTAINING CENTRALIZED MAIL DELIVERY BOXES, PEDESTALS AND SLABS, TOGETHER WITH ANY AND ALL APPURTENANCES PERTAINING THERETO, INCLUDING PEDESTRIAN ACCESS FOR DELIVERY AND RECEIPT OF MAIL, ON, OVER, UNDER AND ACROSS STRIPS OF LAND FIVE (5) FEET IN WIDTH, LYING CONTIGUOUS TO THE RIGHTS-OF-WAY DELINEATED ABOVE AND SHOWN HEREON. THE LOCATION TO BE DETERMINED BY THE U.S. POSTAL SERVICE WITH THE FUTURE PLACEMENT OF MAIL DELIVERY BOXES.
- B. EASEMENTS FOR PLANTING AND MAINTAINING TREES, INSTALLATION AND MAINTENANCE OF ELECTROLIERS, TRAFFIC CONTROL DEVICES, WATER AND GAS PIPES, AND FOR UNDERGROUND WIRES AND CONDUITS FOR ELECTRICAL, TELEPHONE AND TELEVISION SERVICES, TOGETHER WITH ANY AND ALL APPURTENANCES PERTAINING THERETO, ON, OVER, UNDER AND ACROSS THOSE STRIPS OF LAND TWELVE AND ONE-HALF (12.5) FEET IN WIDTH LYING CONTIGUOUS TO THE PUBLIC CIRCLE, COURT, DRIVES AND WAYS AND AS APPROVED BY THE CITY ENGINEER OF THE CITY OF ELK GROVE, AS SHOWN HEREON, AND DESIGNATED "PUBLIC UTILITY EASEMENT" (P.U.E.).
- C. RIGHT OF WAY AND EASEMENTS FOR INSTALLATION AND MAINTENANCE OF A PEDESTRIAN WALKWAY TOGETHER WITH ANY AND ALL APPURTENANCES PERTAINING THERETO ON, OVER, UNDER AND ACROSS LOTS A, B, C AND D SHOWN HEREON AND DESIGNATED "PEDESTRIAN EASEMENT" SAID STRIPS ARE TO BE KEPT OPEN AND FREE FROM BUILDINGS (P.E.).

LOTS A, B, C AND D AS SHOWN HEREON SHALL BE GRANTED IN FEE SIMPLE PER SEPARATE DOCUMENT TO THE CITY OF ELK GROVE FOR LANDSCAPING PURPOSES.

CORINTHIAN HOMES (LAGUNA RIDGE), L.P.
A CALIFORNIA LIMITED PARTNERSHIP

BY: RKB COMMUNITIES, LLC,
A CALIFORNIA LIMITED LIABILITY COMPANY,
ITS GENERAL PARTNER

BY: Rachel Bardois DATE 10-23-06
RACHEL BARDOS, MANAGER

BY: Bruce Palmbaum DATE 10-23-06
BRUCE PALMBAUM, MANAGER

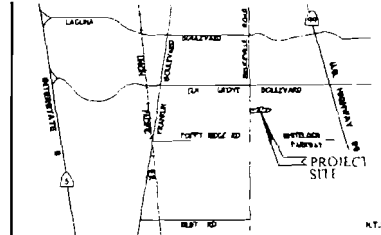

VICINITY MAP

NOTARY'S ACKNOWLEDGMENT

STATE OF CALIFORNIA }
COUNTY OF Sacramento } SS
ON THE 23rd DAY OF October, 2006, BEFORE ME, Hong Nguyen
A NOTARY PUBLIC IN AND FOR SAID STATE COUNTY AND STATE,
PERSONALLY APPEARED, Rachel Bardois PERSONALLY KNOWN TO ME OR
 PROVED TO ME ON THE BASIS OF SATISFACTORY EVIDENCE TO BE THE PERSON
WHOSE NAME IS SUBSCRIBED TO THE WITHIN INSTRUMENT AND ACKNOWLEDGED
TO ME THAT HE/SHE EXECUTED THE SAME IN HIS/HER AUTHORIZED CAPACITY, AND THAT
BY HIS/HER SIGNATURE ON THE INSTRUMENT THE PERSON, OR THE ENTITY
ON BEHALF OF WHICH THE PERSON ACTED, EXECUTED THE INSTRUMENT.

WITNESS MY HAND Hong Nguyen
PRINTED NAME Hong Nguyen

MY PRINCIPAL PLACE OF BUSINESS IS THE
COUNTY OF Sacramento

MY COMMISSION EXPIRES July 4, 2008

MY COMMISSION NO. 1499287

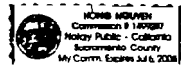

SOILS REPORT

A PRELIMINARY SOILS REPORT WAS PREPARED BY WALLUCE-KUHL & ASSOCIATES, INC., FILE NO WKA 402112, DATED SEPTEMBER 30, 2002. A COPY OF THIS REPORT IS ON FILE FOR PUBLIC INSPECTION AT THE PUBLIC WORKS DEPARTMENT OF THE CITY OF ELK GROVE.

SURVEYOR'S STATEMENT

THIS MAP WAS PREPARED BY ME OR UNDER MY DIRECTION AND IS BASED UPON A FIELD SURVEY IN CONFORMANCE WITH THE REQUIREMENTS OF THE SUBDIVISION MAP ACT AND LOCAL ORDINANCE AT THE REQUEST OF REYNEN AND BARDOS (LAGUNA RIDGE) L.P., A CALIFORNIA LIMITED PARTNERSHIP IN APRIL 2005. I HEREBY STATE THAT THIS FINAL MAP SUBSTANTIALLY CONFORMS TO THE CONDITIONALLY APPROVED TENTATIVE MAP, THAT THE MONUMENTS WILL BE OF THE CHARACTER AND WILL OCCUPY THE POSITIONS AS INDICATED AND WILL BE SET BY DECEMBER 2007, AND THAT SAID MONUMENTS WILL BE SUFFICIENT TO ENABLE THE SURVEY TO BE RETRACED. THE NOTES TO ALL CENTERLINE MONUMENTS WILL BE PROVIDED TO THE CITY OF ELK GROVE PRIOR TO THE ABOVE DATE.

TOTAL AREA OF THIS SUBDIVISION IS 19.33± ACRES, CONSISTING OF 76 RESIDENTIAL LOTS AND 4 MISCELLANEOUS LOTS.

WOOD RODGERS, INC



Craig E. Spiess
CRAIG E SPIESS
P.L.S. 7944 EXP. 12-31-07
OCTOBER 6, 2006
DATE

NOTARY'S ACKNOWLEDGMENT

STATE OF CALIFORNIA }
COUNTY OF Sacramento } SS
ON THE 23rd DAY OF October, 2006, BEFORE ME, Hong Nguyen
A NOTARY PUBLIC IN AND FOR SAID STATE COUNTY AND STATE,
PERSONALLY APPEARED, Bruce Palmbaum PERSONALLY KNOWN TO ME OR
 PROVED TO ME ON THE BASIS OF SATISFACTORY EVIDENCE TO BE THE PERSON
WHOSE NAME IS SUBSCRIBED TO THE WITHIN INSTRUMENT AND ACKNOWLEDGED
TO ME THAT HE/SHE EXECUTED THE SAME IN HIS/HER AUTHORIZED CAPACITY, AND THAT
BY HIS/HER SIGNATURE ON THE INSTRUMENT THE PERSON, OR THE ENTITY
ON BEHALF OF WHICH THE PERSON ACTED, EXECUTED THE INSTRUMENT.

WITNESS MY HAND Hong Nguyen
PRINTED NAME Hong Nguyen

MY PRINCIPAL PLACE OF BUSINESS IS THE
COUNTY OF Sacramento

MY COMMISSION EXPIRES July 4, 2008

MY COMMISSION NO. 1499287



CITY ENGINEER'S STATEMENT

I HEREBY STATE THAT I HAVE EXAMINED THIS FINAL MAP OF SUBDIVISION NO. 04-764.02A OF THE GROVE AT LAGUNA RIDGE VILLAGE 2A AND FIND IT TO BE SUBSTANTIALLY THE SAME AS THE TENTATIVE MAP CONDITIONALLY APPROVED BY THE PLANNING COMMISSION OF THE CITY OF ELK GROVE ON MAY 19, 2005, AND ANY APPROVED ALTERATIONS THEREOF, THAT ALL PROVISIONS OF THE SUBDIVISION MAP ACT AND LOCAL ORDINANCE HAVE BEEN COMPLIED WITH AND THAT I AM SATISFIED THAT SAID MAP IS TECHNICALLY CORRECT.

DATE _____
ROBERT L. LEE
CITY ENGINEER, CITY OF ELK GROVE
R.C.E. # 23076
EXPIRATION DATE 12-31-07

CITY CLERK'S STATEMENT

I, THE CITY CLERK OF THE CITY OF ELK GROVE, HEREBY STATE THE CITY COUNCIL OF THE CITY OF ELK GROVE HAS APPROVED THIS FINAL MAP OF SUBDIVISION NO. 04-764.02A OF THE GROVE AT LAGUNA RIDGE VILLAGE 2A AND ACCEPTED SUBJECT TO IMPROVEMENT, ON BEHALF OF THE PUBLIC, ANY REAL PROPERTY OFFERED FOR DEDICATION FOR PUBLIC USE IN CONFORMITY WITH THE TERMS OF THE OFFER OF DEDICATION, ALL AS SHOWN ON THIS MAP.

DATE _____
PEGGY E. JACKSON
CLERK OF THE CITY COUNCIL
CITY OF ELK GROVE, CALIFORNIA

RECORDER'S STATEMENT

FILED THIS _____ DAY OF _____, 2006, AT _____ M IN BOOK _____ OF MAPS, AT PAGE _____ AT THE REQUEST OF WOOD RODGERS, INC. TITLE TO THE LAND INCLUDED IN THIS FINAL MAP BEING VESTED AS PER CERTIFICATE NO. _____ ON FILE IN THIS OFFICE.

RECORDER OF SACRAMENTO COUNTY DOCUMENT NO. _____
STATE OF CALIFORNIA
BY _____ FEE \$ _____
DEPUTY

**SUBDIVISION NO. 04-764.02A
THE GROVE AT LAGUNA RIDGE
VILLAGE 2A**

BEING ALL OF THE REST OF LANDS OF SECTIONS AND 1/4 THEREOF THAT CELESTINE HOWLAND FIRST ADJUSTMENT RECORDED IN BOOK 20061510, AT PAGE 212 OFFICIAL RECORDS OF SACRAMENTO COUNTY, CITY OF ELK GROVE, COUNTY OF SACRAMENTO, STATE OF CALIFORNIA.



NOVEMBER 2006

BENEFICIARY'S STATEMENT

FIRST BANK, A MISSOURI CORPORATION, DOING BUSINESS AS FIRST BANK AND TRUST, AS BENEFICIARY UNDER DEED OF TRUST RECORDED FEBRUARY 27, 2006, IN BOOK 20060227, AT PAGE 1914, OFFICIAL RECORDS OF SACRAMENTO COUNTY, HEREBY CONSENT TO THE PREPARATION AND RECORDATION OF THIS MAP

BY: [Signature] BY
PRINT: Jat Vangjeth PRINT
TITLE: Sr. Vice President TITLE

NOTARY'S ACKNOWLEDGMENT

STATE OF CALIFORNIA }
COUNTY OF Contra Costa } SS

ON THE 26th DAY OF October, 2006, BEFORE ME, Judy Diane De Ago, A NOTARY PUBLIC IN AND FOR SAID STATE COUNTY AND STATE, PERSONALLY APPEARED, Patricia Peasley

PROVED TO ME ON THE BASIS OF SATISFACTORY EVIDENCE TO BE THE PERSON WHOSE NAME IS SUBSCRIBED TO THE WITHIN INSTRUMENT AND ACKNOWLEDGED TO ME THAT HE/SHE EXECUTED THE SAME IN HIS/HER AUTHORIZED CAPACITY, AND THAT BY HIS/HER SIGNATURE ON THE INSTRUMENT THE PERSON, OR THE ENTITY ON BEHALF OF WHICH THE PERSON ACTED, EXECUTED THE INSTRUMENT

WITNESS MY HAND Judy Diane De Ago

PRINTED NAME Judy Diane De Ago



MY PRINCIPAL PLACE OF BUSINESS IS THE COUNTY OF Contra Costa

MY COMMISSION EXPIRES July 18, 2008

MY COMMISSION NO 149702

NOTARY'S ACKNOWLEDGMENT

STATE OF CALIFORNIA }
COUNTY OF _____ } SS

ON THE _____ DAY OF _____, 2006, BEFORE ME, _____, A NOTARY PUBLIC IN AND FOR SAID STATE COUNTY AND STATE, PERSONALLY APPEARED.

PROVED TO ME ON THE BASIS OF SATISFACTORY EVIDENCE TO BE THE PERSON WHOSE NAME IS SUBSCRIBED TO THE WITHIN INSTRUMENT AND ACKNOWLEDGED TO ME THAT HE/SHE EXECUTED THE SAME IN HIS/HER AUTHORIZED CAPACITY, AND THAT BY HIS/HER SIGNATURE ON THE INSTRUMENT THE PERSON, OR THE ENTITY ON BEHALF OF WHICH THE PERSON ACTED, EXECUTED THE INSTRUMENT

WITNESS MY HAND

PRINTED NAME:

MY PRINCIPAL PLACE OF BUSINESS IS THE COUNTY OF.

MY COMMISSION EXPIRES.

MY COMMISSION NO.

**SUBDIVISION NO. 04-764.02A
THE GROVE AT LAGUNA RIDGE
VILLAGE 2A**

BEING ALL OF THE RESULTANT LANDS OF STATION AND FINISH OF THAT CERTAIN BOUNDARY LINE ADJUSTMENT RECORDED IN BOOK 20060530, AT PAGE 2412, OFFICIAL RECORDS OF SACRAMENTO COUNTY, CITY OF ELK GROVE, COUNTY OF SACRAMENTO, STATE OF CALIFORNIA



WOOD RODGERS
ENGINEERING • MAPPING • PLANNING • SURVEYING
3301 C St., Bldg 100-B Tel 916 341 7760
Sacramento, CA 95816 Fax 916 341 7767

NOVEMBER 2006

Sheet 2 of 7

11/16/06

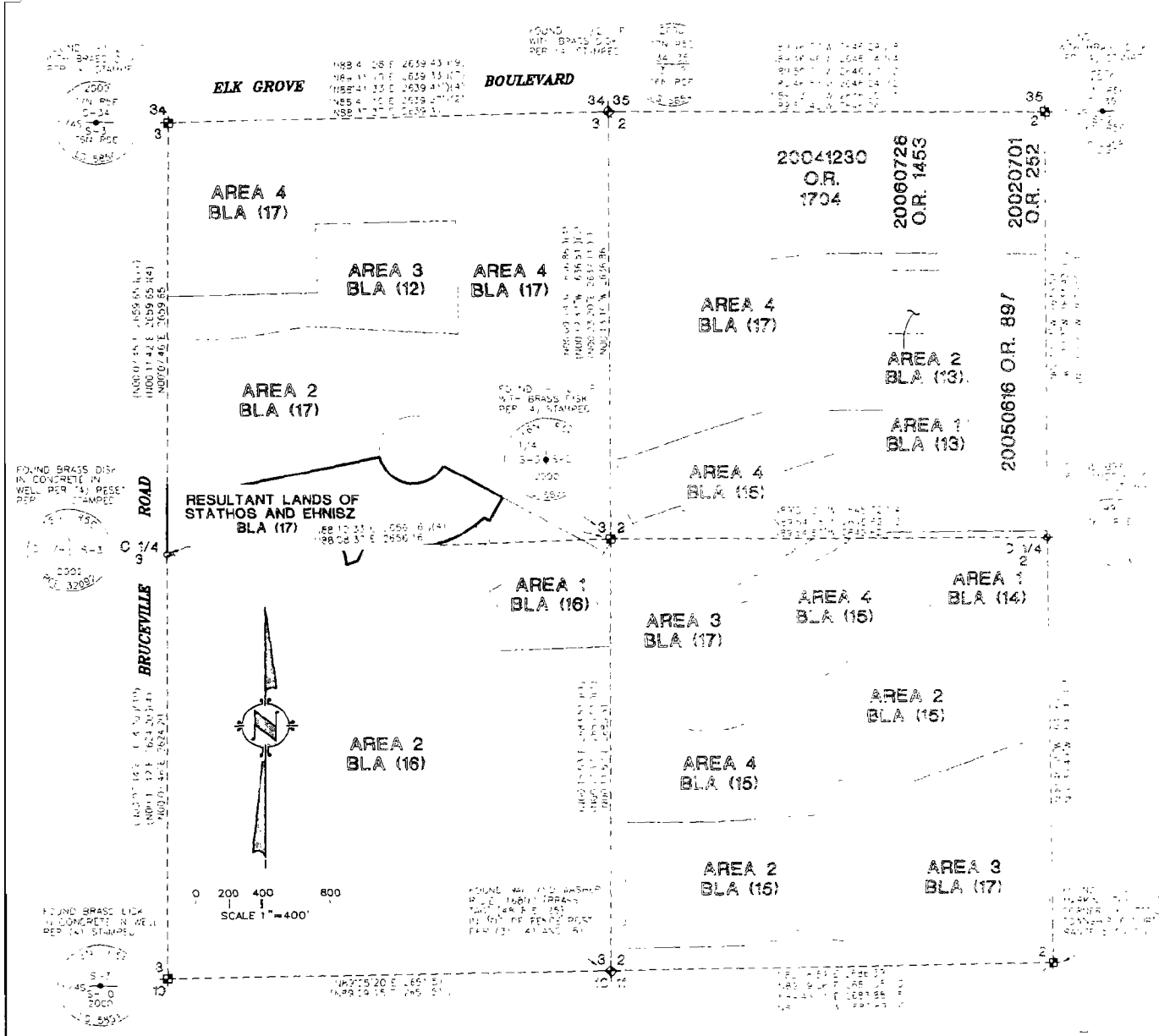

BASIS OF BEARINGS

THE BASIS OF BEARINGS FOR THIS SURVEY IS THE CALIFORNIA STATE PLANE COORDINATE SYSTEM, ZONE 2, NAD 83. EPOCH DATE 1997.30, AS MEASURED BETWEEN NGS STATION "ESCHINGER", 1ST ORDER AND NGS STATION "KELLER", 1ST ORDER. SAID BEARING IS N 20°56'36" W. DISTANCES SHOWN ARE GROUND BASED.

LEGEND

- ⊥ SET 5/8" REBAR WITH CAP L.S. 7944 AT ALL FRONT LOT CORNERS, ALL REAR LOT CORNERS AND ALL ANGLE POINTS ALONG REAR LOT LINES OR 1" BRASS DISK L.S. 7944 AT 1' PROJECTION OF PROPERTY LINE ONTO SIDEWALK FOR FRONT CORNERS (REAR LOT CORNERS ADJACENT TO A SOUNDWALL WILL BE A TWO FOOT REFERENCE POINT)
- ⊗ SET 2-1/2" BRASS DISK IN MONUMENT WELL STAMPED L.S. 7944
- ⊙ SET 3/4" IRON PIPE WITH PLUG STAMPED L.S. 7944
- ⊕ SECTION CORNER AS NOTED
- ⊕ ONE-QUARTER CORNER AS NOTED
- ⊕ CENTER OF SECTION AS NOTED
- △ NGS STATION
- BLA BOUNDARY LINE ADJUSTMENT
- IP IRON PIPE
- OA OVERALL
- O.R. OFFICIAL RECORDS OF SACRAMENTO COUNTY
- P.E. PEDESTRIAN EASEMENT
- P.U.E. PUBLIC UTILITY EASEMENT
- S.F. SQUARE FEET
- (R) RADIAL LINE
- (S) SHEET INDEX

NOTES

1. ALL CURVES DIMENSIONED WITH RADIUS, DELTA AND ARC LENGTH. ALL DISTANCES SHOWN ARE EXPRESSED IN FEET AND DECIMALS THEREOF.
2. AGRICULTURAL PROPERTIES AND USES SURROUNDING THIS PROPERTY MAY CONTINUE IN PERPETUITY, SUBJECT TO THE PROVISIONS OF THE CITY'S ADOPTED "RIGHT TO FARM ORDINANCE". A NOTICE TO PURCHASER WILL BE RECORDED PRIOR TO THE SALE OF LOTS.

**SUBDIVISION NO. 04-764.02A
THE GROVE AT LAGUNA RIDGE
VILLAGE 2A**

BEING ALL OF THE RESULTANT LANDS OF STATHOS AND EHNISZ OF THAT CERTAIN BOUNDARY LINE ADJUSTMENT RECORDED IN BOOK 246653A AT PAGE 202. OFFICIAL RECORDS OF SACRAMENTO COUNTY, CITY OF ELK GROVE, COUNTY OF SACRAMENTO STATE OF CALIFORNIA.

WOOD ROGERS
ENGINEERING • PLANNING • SURVEYING
3301 C St., Suite 1005B Sacramento, CA 95810
Tel: 916 341 7790 Fax: 916 341 7767

NOVEMBER 2006
Sheet 3 of 7
04107

FOUND 1-1/2" WITH BRASS DISK PER (4) STAMPED

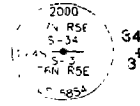

FOUND 2" BRASS DISK, ELY SIDE, BRUCEVILLE RD 140'± OF INTX ELK GROVE BLVD ON CONC PAD @ BACK OF WALK STAMPE



AREA 2
BLA (17)

AREA 4
BLA (17)

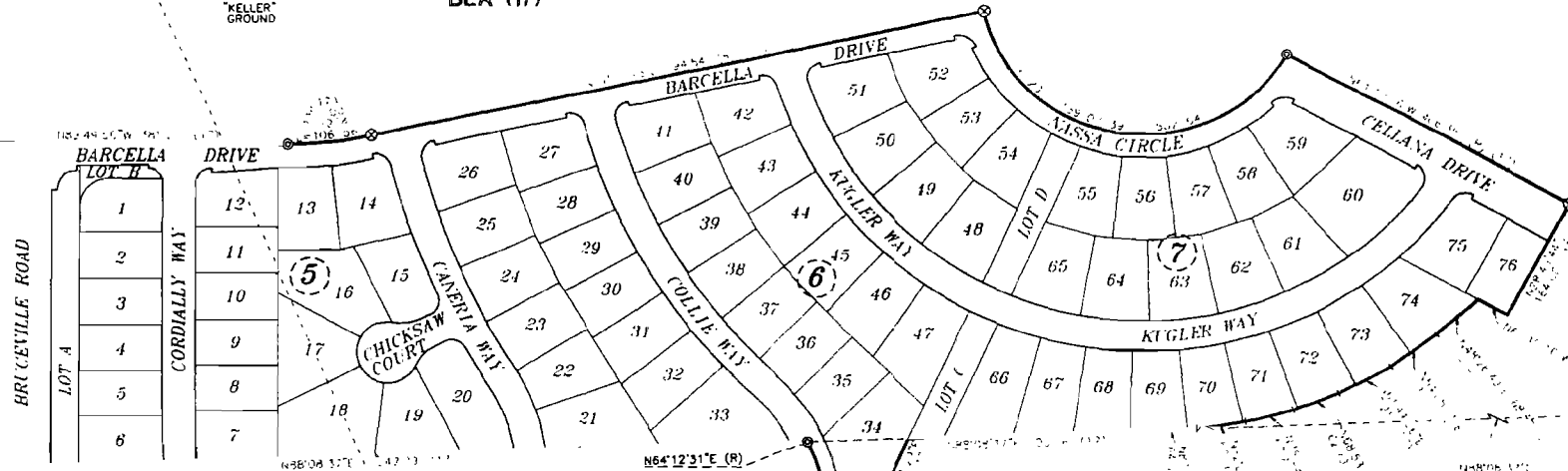

AREA 1
BLA (16)

FOUND BRASS DISK IN CONCRETE IN WELL PER (4) RESET PER (11) STAMPED



N2359°34'N 201.69 13' (TIE)
(GROUND DISTANCE)

BASIS OF BEARINGS
N2359°34'N 220.69 92'
(GROUND DISTANCE)

AREA 2
BLA (16)

FOUND 2" BRASS DISK, IN WELL, N. SIDE ESCHINGER RD 1.5 MI± E OF BRUCEVILLE RD MON IS 2.5' S OF 12" FENCE POST 12' N OF NLY EP STAMPED



0 50 100 200
SCALE: 1" = 100'

REFERENCES

- (1) = 14 R.S. 44
- (2) = 36 R.S. 22
- (3) = 48 R.S. 25
- (4) = 59 R.S. 3
- (5) = 10 P.M. 27
- (6) = 60 P.M. 29
- (7) = 86 P.M. 24
- (8) = 98 P.M. 31
- (9) = 253 B.M. 12
- (10) = 291 B.M. 2
- (11) = 310 B.M. 1
- (12) = BLA 20050111 O.R. 1052
- (13) = BLA 20050208 O.R. 2529
- (14) = BLA 20050218 O.R. 1706
- (15) = BLA 20080530 O.R. 2231
- (16) = BLA 20080530 O.R. 2299
- (17) = BLA 20080530 O.R. 2412

SEE SHEET 3 FOR BASIS OF BEARINGS, LEGEND AND NOTES.

SUBDIVISION NO. 04-764.02A
THE GROVE AT LAGUNA RIDGE
VILLAGE 2A

BEING ALL OF THE RESULTANT LANDS OF SEVERAL AND PARTS OF THAT CERTAIN BOUNDARY LINE ADJUSTMENT RECORDED IN BOOK 2006050, AT PAGE 2412, OFFICIAL RECORDS OF SACRAMENTO COUNTY, CITY OF ELK GROVE, COUNTY OF SACRAMENTO STATE OF CALIFORNIA

WOOD ROGERS
ENGINEERING - MAPPING - PLANNING - SURVEYING
3301 C St., Bldg 100-B Tel 916.341.7760
Sacramento, CA 95816 Fax 916.341.7767

NOVEMBER 2006

Sheet 4 of 7

10/1/05

AREA 2
BLA (17)

BARCELLA DRIVE

BARCELLA DRIVE

SEE SHEET 5
COLLIE WAY



0 20 40 80
SCALE 1" = 40'

BRUCEVILLE ROAD

LOT B

LOT A

CORDIALLY WAY

CANERIA WAY

CHICKSAW CT.

SEE SHEET 6

1
2
3
4
5
6

7
8
9
10
11
12

13
14
15
16
17
18

19
20

21
22
23
24
25
26
27
28
29
30

AREA 2
BLA (18)

SUBDIVISION NO. 04-764.02A
THE GROVE AT LAGUNA RIDGE
VILLAGE 2A

BEING ALL OF THE RESULTANT LANDS OF SEVERALS
AND FINISH OF THAT CERTAIN BOUNDARY LINE
ADJUSTMENT RECORDED IN BOOK 20060540, AT PAGE 2317,
OFFICIAL RECORDS OF SACRAMENTO COUNTY,
CITY OF LAGUNA RIDGE
COUNTY OF SACRAMENTO, STATE OF CALIFORNIA

SEE SHEET 3 FOR BASIS OF
BEARINGS, LEGEND AND NOTES.

WOOD RODGERS
ENGINEERING - MAPPING - PLANNING - SURVEYING
3301 C St. Bldg 100-B Tel 916 341 7780
Sacramento, CA 95816 Fax 916 341 7787

NOVEMBER 2006

Sheet 5 of 7

AREA 2
BLA (17)

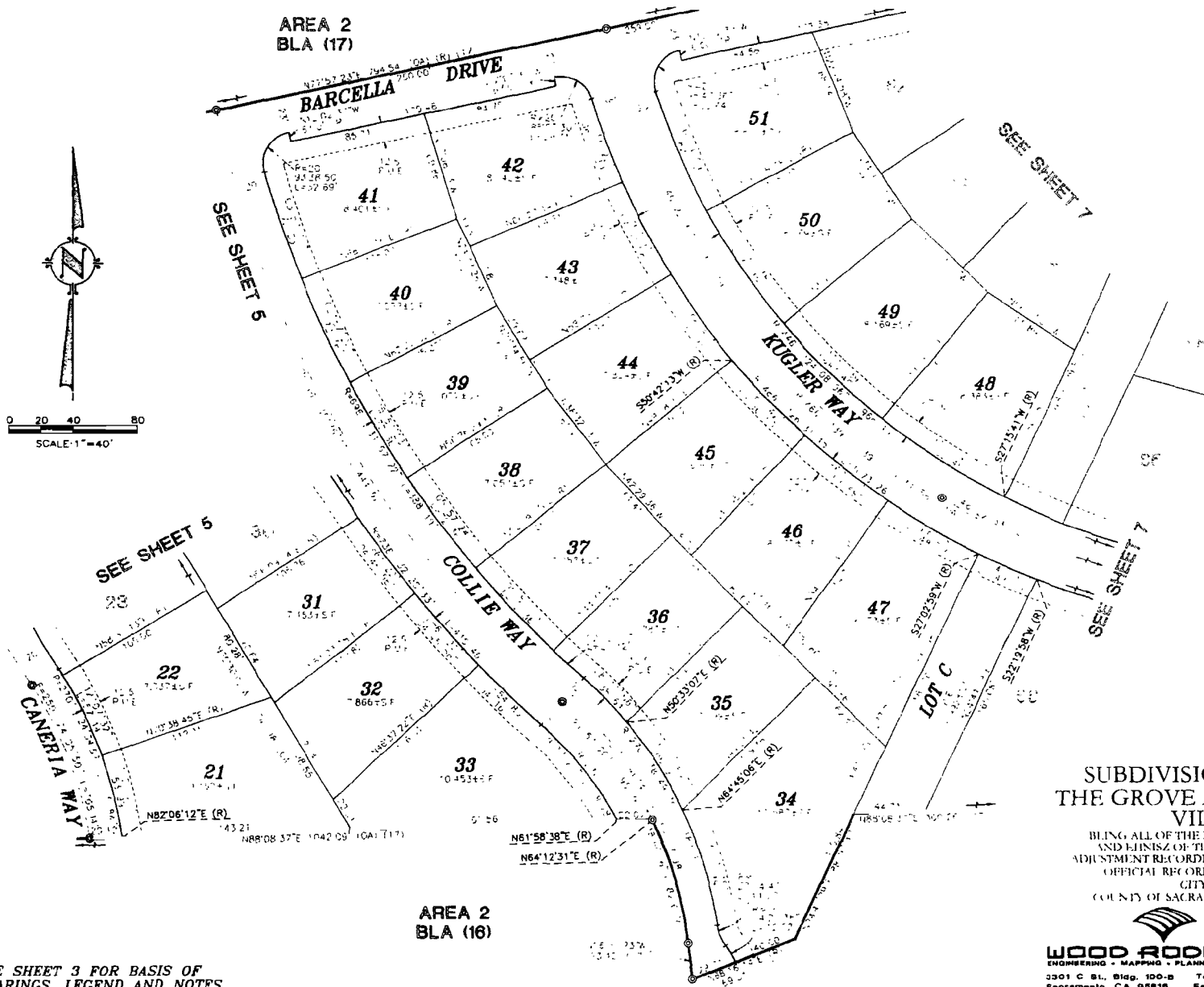
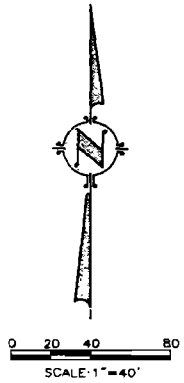

AREA 2
BLA (16)

SEE SHEET 3 FOR BASIS OF
BEARINGS, LEGEND AND NOTES.

SUBDIVISION NO. 04-764.02A
THE GROVE AT LAGUNA RIDGE
VILLAGE 2A

BEING ALL OF THE RESULTANT LANDS OF STATION
AND ELINISZ OF THAT CERTAIN BOUNDARY LINE
ADJUSTMENT RECORDED IN BOOK 20060530, AT PAGE 2412,
OFFICIAL RECORDS OF SACRAMENTO COUNTY
CITY OF ELK GROVE
COUNTY OF SACRAMENTO, STATE OF CALIFORNIA



WOOD RODGERS
ENGINEERING - MAPPING - PLANNING - SURVEYING
3301 C St., Bldg. 100-B T: 916.341.7780
Sacramento, CA 95816 Fax: 916.341.7787

NOVEMBER 2006

Sheet 6 of 7
11/11/06

SEE SHEET 3 FOR BASIS OF BEARINGS, LEGEND AND NOTES.

AREA 2
BLA (17)

AREA 4
BLA (17)

AREA 1
BLA (16)

AREA 2
BLA (16)

SEE SHEET 6

SEE SHEET 6

BARCELLA DRIVE

NASSA CIRCLE

CELLANA DRIVE

KUGLER WAY

LOT D

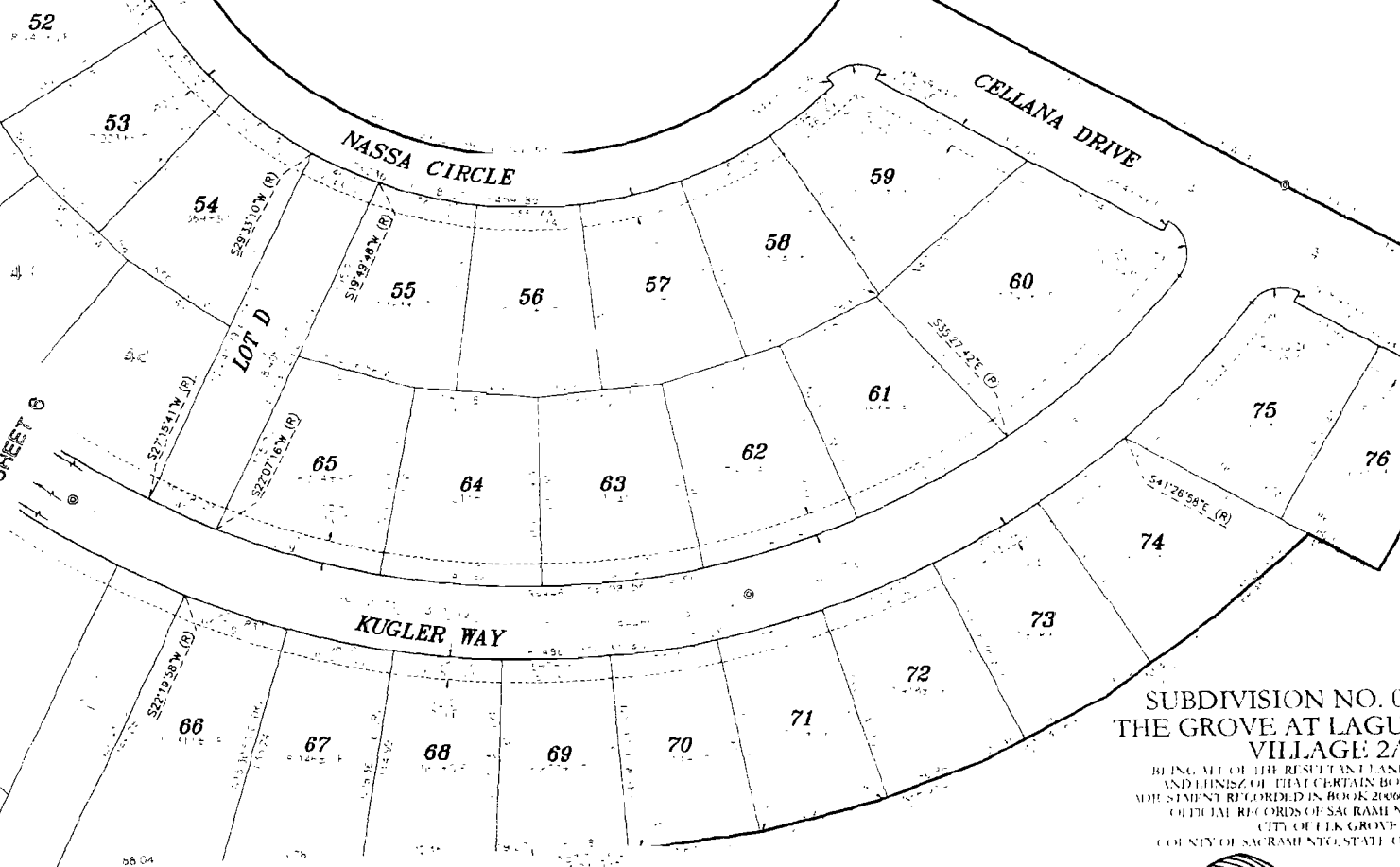

0 20 40 80
SCALE 1"=40'

**SUBDIVISION NO. 04-764.02A
THE GROVE AT LAGUNA RIDGE
VILLAGE 2A**

BEING ALL OF THE RESIDUAL LANDS OF STATION
AND LINES OF THAT CERTAIN BOUNDARY LINE
ADJUSTMENT RECORDED IN BOOK 21000580, AT PAGE 2412
OFFICIAL RECORDS OF SACRAMENTO COUNTY
CITY OF LAGUNA RIDGE
COUNTY OF SACRAMENTO, STATE OF CALIFORNIA

WOOD RODGERS
ENGINEERING - MAPPING - PLANNING - SURVEYING
3301 C St. Bldg 100-B Tel 916 341 7760
Sacramento, CA 95810 Fax 916 341 7767

NOVEMBER 2006

Sheet 7 of 7

THE GROVE AT LAGUNA RIDGE
VILLAGE 2A
VICINITY MAP
PROJECT NO. 04764.02A
CITY OF ELK GROVE
COUNTY OF SACRAMENTO STATE OF CALIFORNIA

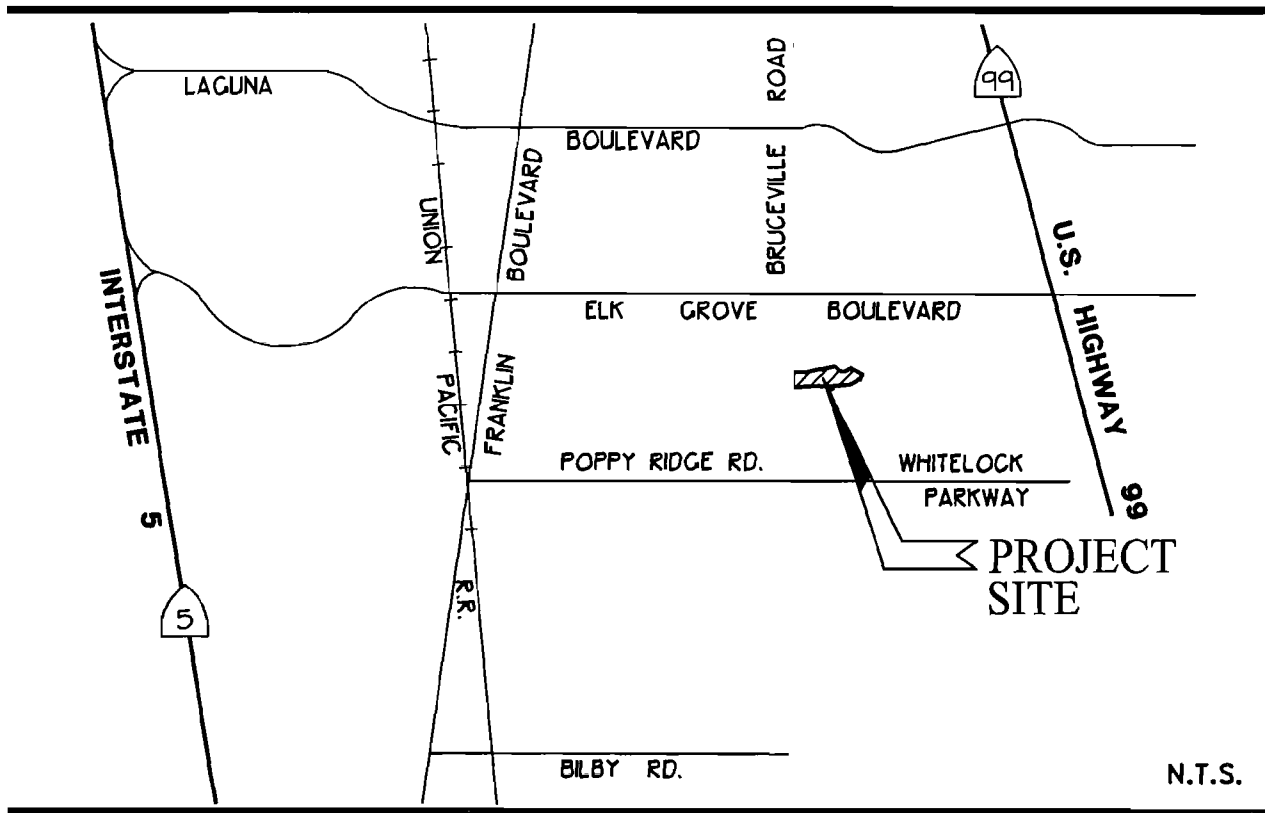

VICINITY MAP



WOOD RODGERS
ENGINEERING • MAPPING • PLANNING • SURVEYING
3301 C St., Bldg. 100-B Tel 916.341.7760
Sacramento, CA 95816 Fax 916.341.7767

**CERTIFICATION
ELK GROVE CITY COUNCIL RESOLUTION NO. 2006-301**

STATE OF CALIFORNIA)
COUNTY OF SACRAMENTO) ss
CITY OF ELK GROVE)

I, Peggy E. Jackson, City Clerk of the City of Elk Grove, California, do hereby certify that the foregoing resolution was duly introduced, approved, and adopted by the City Council of the City of Elk Grove at a regular meeting of said Council held on December 13, 2006 by the following vote:

AYES : **COUNCILMEMBERS:** **Scherman, Cooper, Leary, Davis, Hume**

NOES : **COUNCILMEMBERS:** **None**

ABSTAIN : **COUNCILMEMBERS:** **None**

ABSENT: **COUNCILMEMBERS:** **None**

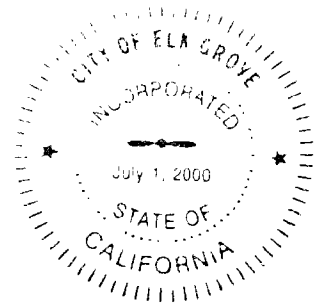

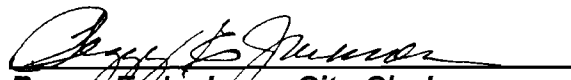
**Peggy E. Jackson, City Clerk
City of Elk Grove, California**